



MLS # 604809

\$4,500,000.00

**900 S Front St
Wilmington, NC 28401**

Located in Other

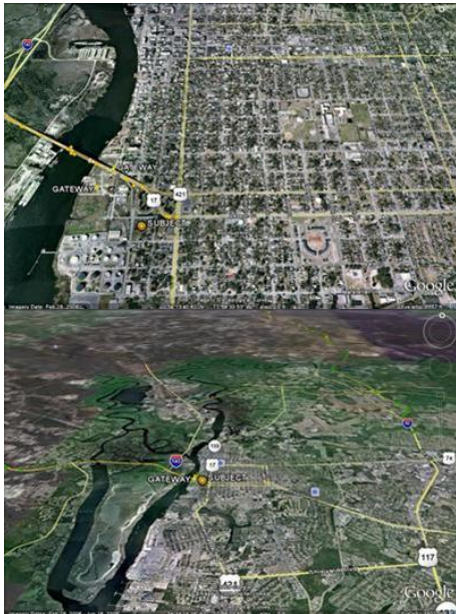

Property Description

Combined parcels equal 2.6 acres. Seller is interested in procuring (2) hotel users. The asking price for each pad is \$2,225,000. Seller will provide two pad ready sites with utilities stubbed in. Both pads will be entitled. Seller will owner finance with the terms being as follows: \$500,000 down and balance & interest only 3% with a balloon due after 5 years. Seller will also subordinate the construction loans. The majority of the parking will be absorbed by each building.

Property Details

Deed Book:	4996
Deed Page:	2732
Lot Size:	2.60 Acres

This listing is courtesy of Coldwell Banker Commercial Sun

The data relating to real estate on this web site comes in part from the Internet Data Exchange program of the MLS of the Wilmington Regional Association of REALTORS(R), and is updated as of 09/05/2010. All information is deemed reliable but not guaranteed and should be independently verified. All properties are subject to prior sale, change, or withdrawal. Neither listing broker(s) nor shall be responsible for any typographical errors, misinformation, or misprints, and shall be held totally harmless from any damages arising from reliance upon these data. (C) 2010 MLS of WRAR, Inc.